

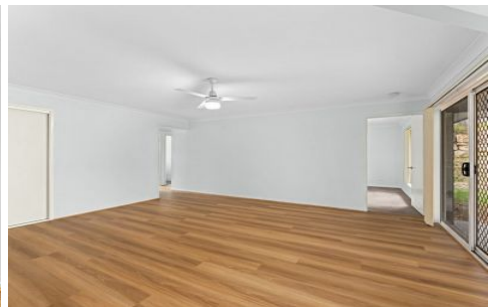

**CROWNE**  
REAL ESTATE

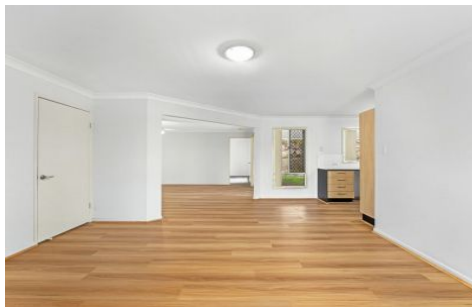
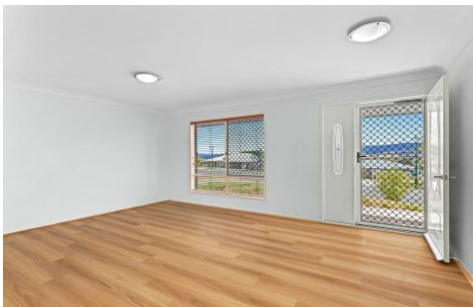

**19 Birru Place Rosewood QLD**

4 2 2

**\*\*PROPERTY IS IN THE PROCESS OF BEING FULLY FENCED\*\***

A stone's throw from central Rosewood's shops and dining options, this outstanding home Peace Park's playgrounds and John Street Reserve's walking pathways. The Rosewood Golf Course and the RAAF Amberley Base are easily accessible from this address, as well.

Falling within the Rosewood State School and Rosewood State High School catchment areas, this incredible property is also a short drive from Saint Brigid's Catholic Primary School, West Moreton Anglican College and Faith Lutheran College Plainland.

**Type** : House

**Price** : \$530.00

**View** : <https://www.crownrealestate.com.au/8139999>







**Rebecca Todd**  
**07 3288 8411**

[For full version visit the website](https://www.crownrealestate.com.au)

<https://www.crownrealestate.com.au>

07 32888411

# 19 Birru Place, ROSEWOOD

4  | 2  | 2  | 650m<sup>2</sup> 

Total approx floor area 220m<sup>2</sup> (including covered external areas)

