

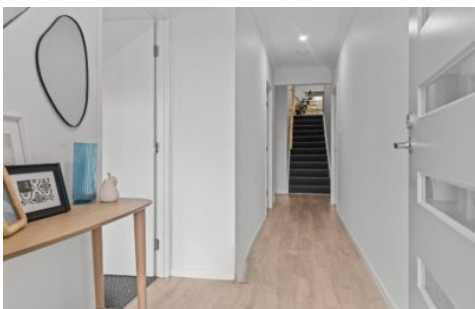

**CROWNE**  
REAL ESTATE



**6 Platypus Way Deebing Heights QLD**

4 2 2

This lovely modern split level brick and tile home Located just 35 minutes to Brisbane CBD and 20 minutes from Ipswich CBD, this property is boasting with great features:

- 4 Good Sized Bedrooms with Built-in Robes and Ceiling Fans
- Master Bedroom with En-suite for Mr & Mrs and Large Walk-in Robe
- Air conditioning to living and main bedroom
- Main Bathroom with a Bath Tub and Separate Toilet
- Gourmet Kitchen with Dishwasher, 900mm Stove and Plenty of Storage
- Relaxing and Spacious Living Areas Upstairs
- Ample Linen and General Storage
- Security Screens will be installed
- Private Outdoor Entertaining Area and Low-maintenance Yard and more!

**View :** <https://www.crownrealestate.com.au/7958823>



**Emerence Jonker**  
07 3288 8411



**Sarah Grant**  
3288 8411



### 6 Platypus Way Deebing Heights

Internal 145m<sup>2</sup> | External 17m<sup>2</sup> | Garage 36m<sup>2</sup> | Total 213m<sup>2</sup>

The following floor plan is provided for informational purposes only and does not constitute a legally binding representation of the property. This floor plan is a visual illustration and approximation of the layout and dimensions of the property as observed at the time of creation. All measurements are from the inside of the wall to inside wall. Bedroom measurements are taken from the back of the wardrobe to bed.

Floor Plan crafted with care by **Reiley Photo Media**

