

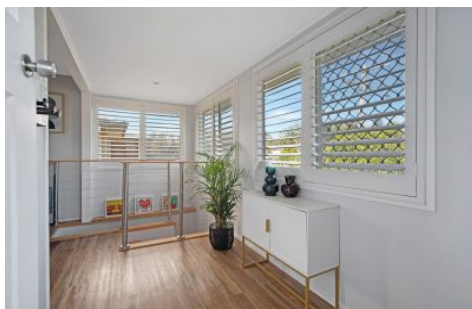

CROWNE

REAL ESTATE



6 Willow Street Albany Creek QLD

4 🏠 2 🚗 3 🚗

This immaculately presented property is in a league of its own! Featuring dual living plus deck, pool, spacious yard with rear yard access and an unbeatable location?. this property will not last long.

Perfectly positioned on a flat and thoughtfully designed 640sqm fully fenced and low maintenance block, this property boasts not only faultless appeal from the street but continues to deliver throughout the entire property.

Upon entry you will be pleased by the modern tones of the home. The front yard offers access to the property via the front picket gate and for your cars via the remote garage door. A second double gate behind the garage offers drive through access to an extra-long carport which is ideal for those who may wish to accommodate a van, boat or trailer. This access is continued to the rear yard.

Price : \$ 830,000
Land Size : 640 sqm
View : <https://www.crownrealestate.com.au/7041688>



Ally Briscoe
0411 161 836



Geoff Paulsen
0413 394 386

6 Willow St, Albany Creek - Upper Level

4 2 3

Internal Area: 281m²
External Area: 145m²
Total Area: 426m²



Whilst every attempt has been made to ensure the accuracy of the floor plan contained here, measurements of doors, windows, rooms and any other item are approximate and no responsibility is taken for any error, omission, or misstatement. This plan is for illustrative purposes only and should only be used as such by any prospective purchaser.

6 Willow St, Albany Creek - Lower Level

4 2 3

Internal Area: 281m²
External Area: 145m²
Total Area: 426m²

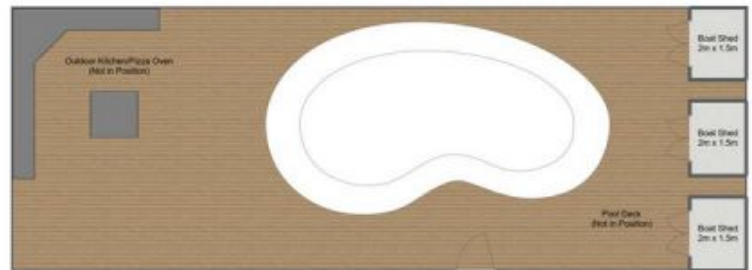

Whilst every attempt has been made to ensure the accuracy of the floor plan contained here, measurements of doors, windows, rooms and any other item are approximate and no responsibility is taken for any error, omission, or misstatement. This plan is for illustrative purposes only and should only be used as such by any prospective purchaser.