

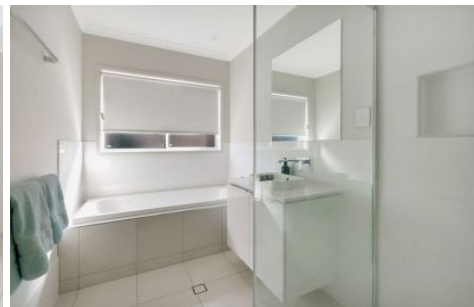

CROWNE
REAL ESTATE



1/116 Joy Chambers Circuit Ripley QLD

3 2 1

This feature packed three-year-old Sekisui built home is the perfect size home for those looking to downsize, wanting to find their retirement home or just a low maintenance home that has great access to public transport and shopping centres and are all within walking distance.

The property sits on a 292sqm block in a quiet side street of Ripley. It overlooks a beautiful manicured park that has plenty of pathed foot paths for morning walks, Pebbles Dog Park for your fur babies, cricket pitch and basket ball court for family get togethers and a short walk up the road is the rocket ship inspired Faye Carr Park.

Upon entering this beautiful home, you can't help but admire the attention to detail with the presentation of the property. The home has been tiled throughout the main traffic areas of the home, carpeted bedrooms and media,

Price : \$ 383,000
Building Size : 154 sqm
Land Size : 292 sqm
View : <https://www.crownrealestate.com.au/6698698>



Corey Athanates
07 3288 8411

<https://www.crownrealestate.com.au>

07 32888411

UNIT 1

UNIT 2

