

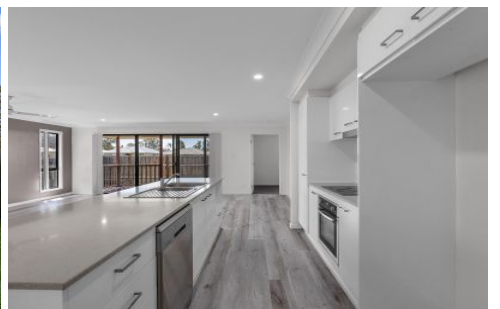

CROWNE
REAL ESTATE



24 Wood Drive Redbank Plains QLD

4 2 2

This stylish home has great street appeal, is only 2 years old and situated in the recently developed Greenwood Village Estate in Redbank Plains.

Surrounded by bushland, parks and reserves, Greenwood Village is positioned only 35Kms west of Brisbane. The estate is only 10kms from Ipswich CBD and Springfield and only minutes away from Redbank Plains Town Square shopping centre.

Built to accommodate the growing family, this home has 4 built in bedrooms plus an office/study (complete with internet points) which could easily be utilised as a 5th bedroom if needed.

The modern timber flooring runs throughout the living areas of the home and is complimented by fresh neutral colours that will please even the fussiest of buyers.

Price : \$ 530,000
Land Size : 604 sqm
View : <https://www.crownrealestate.com.au/6646785>



Mike Jones
0400 515 422

24 Wood Drive, REDBANK PLAINS



4 | 2 | 2 | 604m²

Kirsty Dutney-Jones | 0415 448 020

Total approx floor area 202m² (including covered external areas)



Whilst every attempt has been made to ensure the accuracy of the floor plan contained here, measurements of doors, windows, rooms and any other items are approximate and no responsibility is taken for error, omission or mis-statement. This plan is for illustrative purposes only and should only be used as such by any prospective purchaser. The services, systems and appliances shown have not been tested and no guarantee as to their operability or efficiency can be given.