

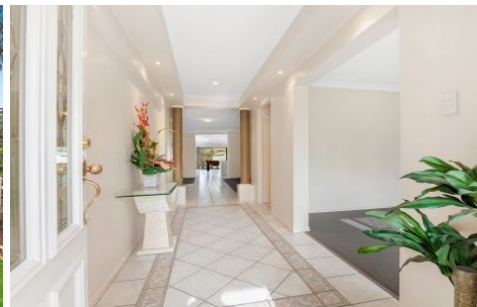

CROWNE
REAL ESTATE



8 Dart Court Brassall QLD

4 2 3

If you're looking for a quality two storey home in a whisper quiet location with a shed as well as an allocated space for a caravan? This is the property for you!

Instantly appealing, this executive residence offers absolute comfort and generosity of scale with numerous lifestyle and entertainment choices.

This family friendly floor plan promotes great separation of living, with two generous levels connected by a timber staircase in the middle of the home.

The master suite has a real sense of opulence with a luxurious ensuite with double basins, a walk-in-robe and a built-in-robe.

From the eye-catching curb appeal to the tasteful colour

Price : \$ 655,000
Land Size : 1173 sqm
View : <https://www.crownrealestate.com.au/6474>
229



Del Marschke
0401 485 304

8 Dart Court, BRASSALL



4 | 2 | 3 | 1173m²

Del Marschke | 0401 485 304

Total approx floor area 370m² (not including carport)



Whilst every attempt has been made to ensure the accuracy of the floor plan contained here, measurements of doors, windows, rooms and any other items are approximate and no responsibility is taken for error, omission or mis-statement. This plan is for illustrative purposes only and should only be used as such by any prospective purchaser. The services, systems and appliances shown have not been tested and no guarantee as to their operability or efficiency can be given.