CROWNE
REAL ESTATE

3 Noblewood Crescent Fernvale QLD

4 2 2

If you are looking for either an immaculately presented family home for your family or a rock solid and super affordable low maintenance four genuine bedroom investment home then stop searching because you have just found it!

This home is positioned in the heart of the Honeywood Estate and is therefore surrounded by some of the best homes in the Estate. This home offers all the creature comforts you could want at a price you can actually afford. This home is proof that you don't have to spend a lot of money to get something really nice!

The home itself offers four large built-in bedrooms incorporated into an air conditioned open plan living design.

For full version visit the website

Type : House
Price : $ 330,000
Land Size : 600 sqm
View : https://www.crownerealestate.com.au/6403267

Corey Athanates
07 3288 8411

Floor Plan

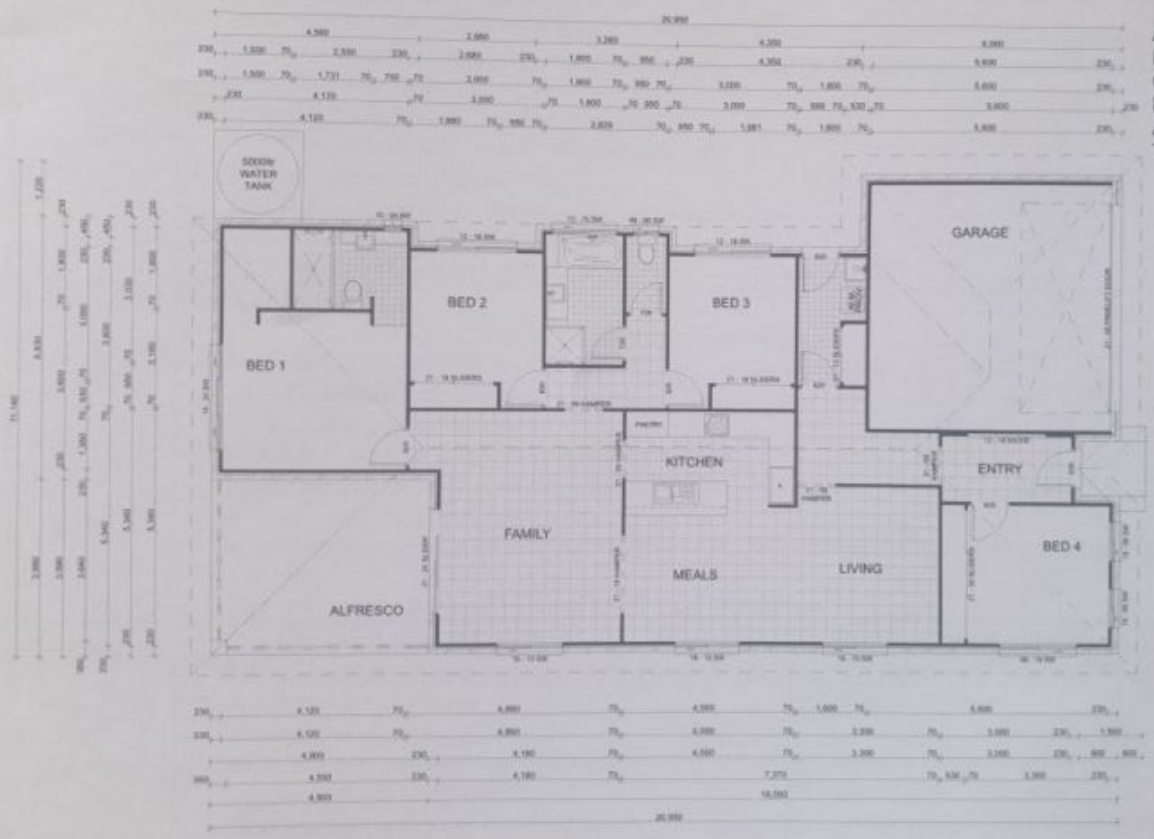

AREA:
LIVING = 156.1msq
GARAGE = 35.3msq
PATIO = 2.3msq
ALFRESCO = 19.54msq
TOTAL = 213.24msq