

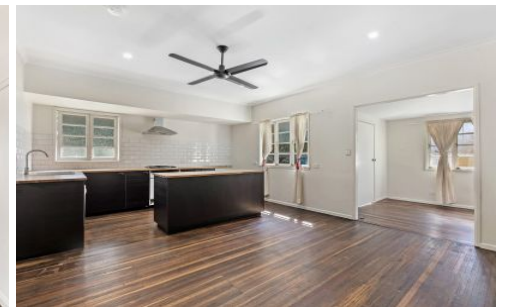

# CROWNE

REAL ESTATE



## 65 Woodford Street One Mile QLD

2 1 2

Situated on a 764 square metre in a growth corridor just minutes to the CBD, Riverlink Shopping Centre and heart of Ipswich. Original retro features of the home present a blank canvas to restyle and add value while enjoying the genuine space and convenience the property offers. Above recent flood levels and handy to schools and public transport makes this property an ideal investment to rent out or enjoy.

### FEATURES: -

Traditional two bedroom family home plus sleepout that can be used as a bedroom  
Updated kitchen plus dishwasher and gas stove  
Open plan lounge area  
All bedrooms serviced by a main bathroom and separate toilet

**Price** : \$ 255,000  
**Land Size** : 764 sqm  
**View** : <https://www.crownerealestate.com.au/6391477>



**Kay Sinclair**  
0417 607 287