



CROWNE

REAL ESTATE



23 Raven Court Karalee QLD

5 2 5

Nestled in the very sought after 'Riverside Estate' and set on a bushy private 6,722sqm riverfront block, is this spacious family home which is ideal for the family who aspires to live in a child-friendly and peaceful area with a rural setting, while also being close to everything that matters.

Impressive living spaces and generous bedrooms offer wonderful privacy and separation for all family members. At the heart of this home you will find a superb kitchen - it's easy to imagine both cooks, kids and guests mingling, preparing and relaxing together - the perfect all around entertainer!

King-sized master bedroom is serviced by the ensuite featuring deep luxurious bath, massive shower, walk-in-robe complete with custom cabinetry and offers

Price : \$ 750,000
Land Size : 6722 sqm
View : <https://www.crownrealestate.com.au/5778275>



Ally Briscoe
0411 161 836



Geoff Paulsen
0413 394 386

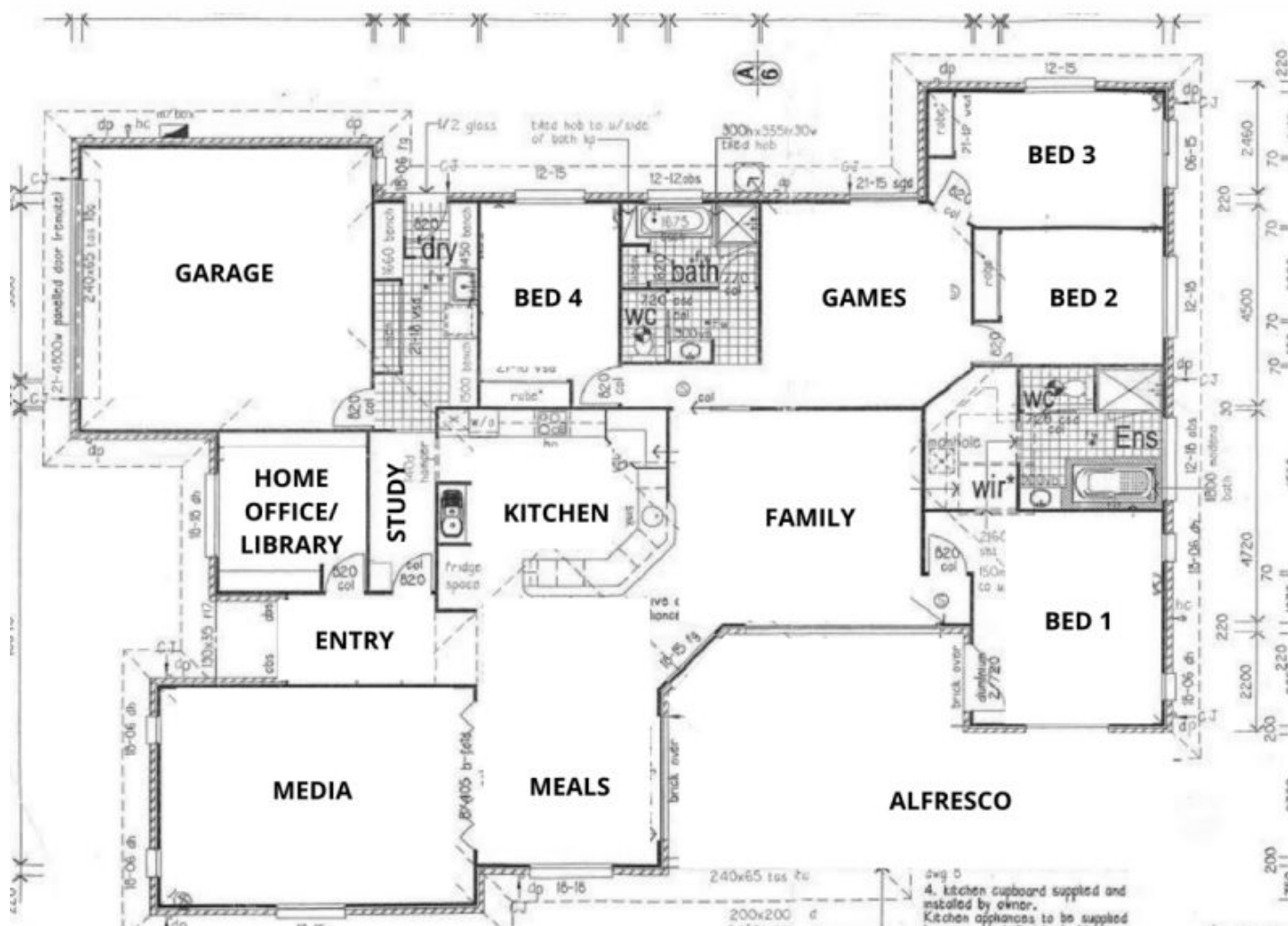

4. kitchen cupboard supplied and installed by owner.
Kitchen appliances to be supplied