

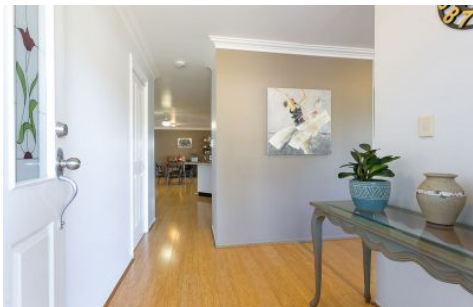

# CROWNE

REAL ESTATE



## 28 Highmead Drive Brassall QLD

4 2 3

Don't hesitate on this fantastic home in family friendly Brassall or it will be gone. Meticulously maintained and in pristine condition this home has size as well as street appeal. Sitting proudly on a 700m2 block this family home shouts value for money for either the owner occupier or investor.

As you enter the home you will immediately be impressed with the bamboo, timber look clip lock flooring. It looks fresh and inviting and brightens the home. The lounge room is at the front of the home and features a lovely bay window (complete with white shutters internally and an electric external blind) and a ceiling fan. The adjoining dining room sits neatly off the kitchen, is light filled and air conditioned for year round comfort.

The stylish walk through kitchen will certainly make the

**Price** : \$ 455,000  
**Land Size** : 700 sqm  
**View** : <https://www.crownrealestate.com.au/5615081>



**Mike Jones**  
0400 515 422