CROWNE
REAL ESTATE

27 Greenway Street Churchill QLD

4 **1** **2**

This large family home is located in a prime Churchill location and has been fully renovated so that it is now perfect for your family or some very lucky tenants. The home boasts a stunning renovated bathroom with floor to ceiling tiling, a fully renovated gorgeous kitchen with matt-black finishes and matching appliances, polished timber floors as well as four (4) separate internal living areas plus a fully under cover decked outdoor entertainment area with rear yard access, security screens and cameras.

The renovation has been well planned out and the colour choices are sure to please everyone.

The kitchen is bright and white and really makes all the

For full version visit the website

Type	: House
Price	: $ 315,000
Building Size	: 266 sqm
Land Size	: 645 sqm
View	: https://www.crownerealestate.com.au/5244607

Corey Athanates
07 3288 8411

27 Greenway Street, CHURCHILL

CROWNE REAL ESTATE

4 | 1 | 656m²

Corey Athanates | 0413 992 959

Total approx floor area 266m² (including covered external areas)

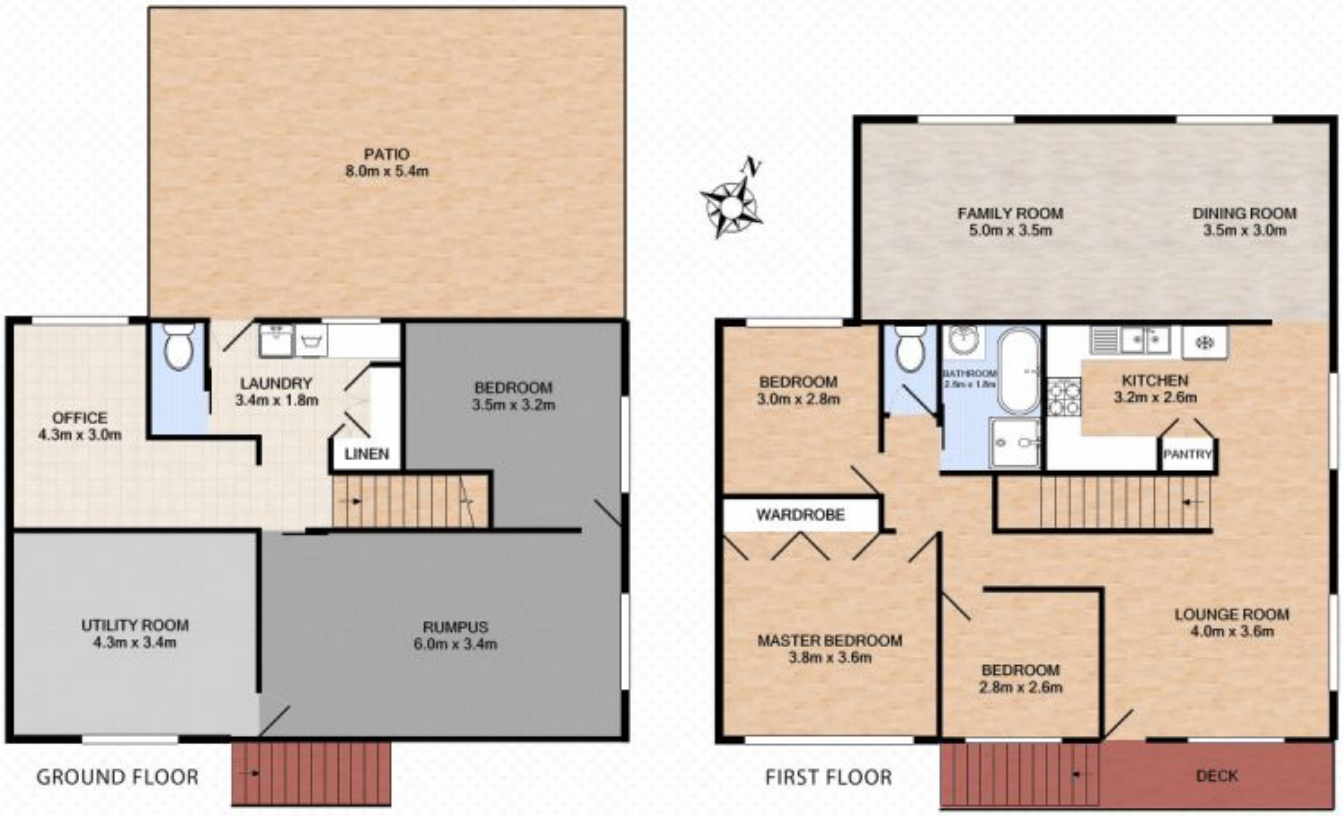

Whilst every attempt has been made to ensure the accuracy of the floor plan contained here, measurements of doors, windows, rooms and any other items are approximate and no responsibility is taken for error, omission or mis-statement. This plan is for illustrative purposes only and should only be used as such by any prospective purchaser. The services systems and appliances shown have not been tested and no guarantee as to their operability or efficiency can be given.

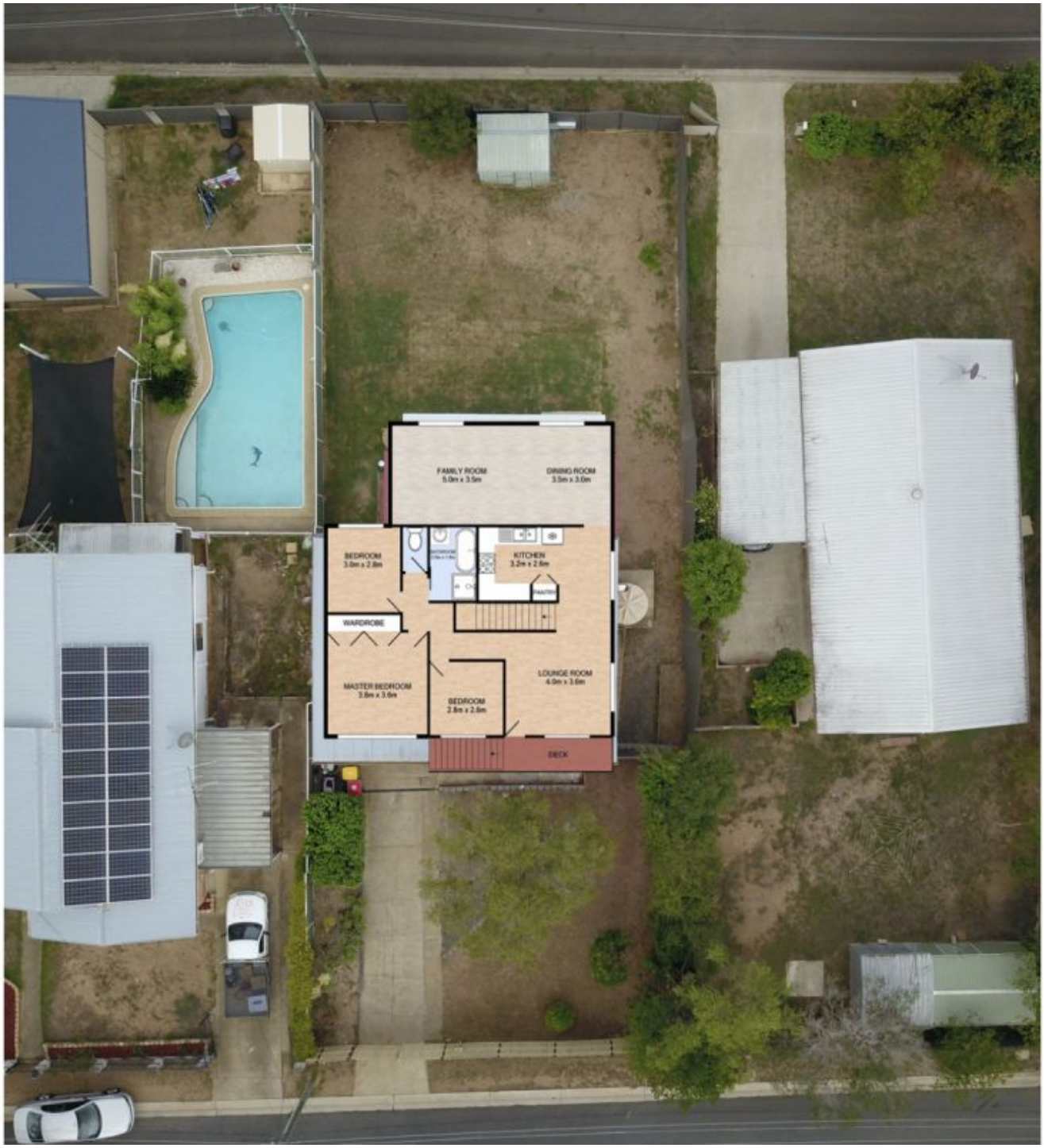
FAMILY ROOM
5.0m x 3.5m
DINING ROOM
3.5m x 3.0m
BEDROOM
3.0m x 2.8m
KITCHEN
3.2m x 2.6m
WARDROBE
MASTER BEDROOM
3.8m x 3.6m
BEDROOM
2.8m x 2.6m
LOUNGE ROOM
4.0m x 3.6m
DECK