

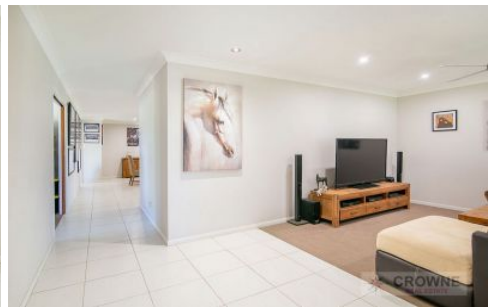

CROWNE
REAL ESTATE



18 McHale Way Willowbank QLD

4 2 4

An enviable lifestyle on a magical 4000sqm parcel in the prestigious acreage estate within Willowbank- this stunning residence fuses relaxed indoor/outdoor living, and is perfectly located in a quiet pocket, making this the perfect family home.

Price : \$ 550,000
Land Size : 4000 sqm
View : <https://www.crownrealestate.com.au/4850043>

Impressive living spaces and generous bedrooms offer wonderful privacy and separation for all family members. At the heart of this home you will find a superb kitchen - it's easy to imagine both cooks, kids and guests mingling, preparing and relaxing together - the perfect all around entertainer!



Geoff Paulsen
0413 394 386



Ally Briscoe
0411 161 836

The air-conditioned king-sized master bedroom is serviced by the stylish ensuite, and offers a generous walk-in-robe.

Great separation is enhanced with the bedrooms as the

<https://www.crownrealestate.com.au>

07 3288411

