CROWNE
REAL ESTATE

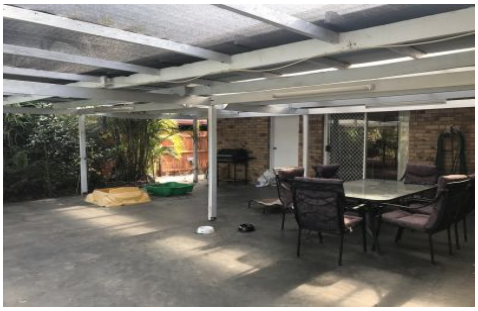

222 Wildey Street FLINDERS VIEW QLD

4 2 1

This fantastic 4 bedroom home is becoming available mid December.
Its not very often you find a home in such a great location that not only have 4 bedrooms but a in-ground pool.
Imagine relaxing back in the pool with these upcoming hot months upon us. Fabulous!!
You can sit back under the large undercover patio area and overlook the pool and enjoy the summer breeze. The pool area is surrounded by maintained plants which gives it the tropical feel.
As you walk up to the front door you can see the love and care the property has had with the front gardens so you will need to be able to maintain the gardens on this property.
Screened through the property.
The front entrance is welcoming and leading to the right is

Type : House
View : https://www.crownerealestate.com.au/4507433

Judy Tyne
0428 552 822

[For full version visit the website]