

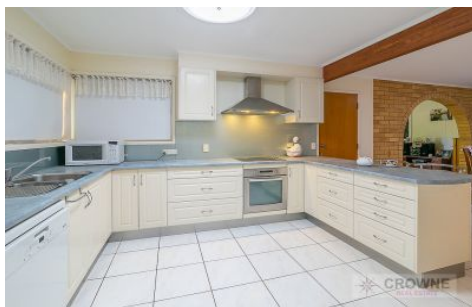

**CROWNE**  
REAL ESTATE



### 15 Powers Road MUIRLEA QLD

3 2 3

Why not treat yourself to a property which is low maintenance and is perfectly presented in all its glory set in a bush setting, and only 10 mins to Riverlink. Highway access to either Toowoomba or Brisbane is only 5 mins away via car.

This beautiful brick home set on 978 square metres, has both county style living and all of the city conveniences. This home is a little unique once you step inside.

As you make your way to the entrance of the home on the upper level, you will first notice the beautiful serenity with a water feature, and covered entertaining area surrounded by bushy gardens, making this very private for family entertaining.

Upon entering the home you will discover the open plan

**Price** : \$ 409,000

**View** : <https://www.crownrealestate.com.au/4283533>



**Kay Sinclair**  
0417 607 287