

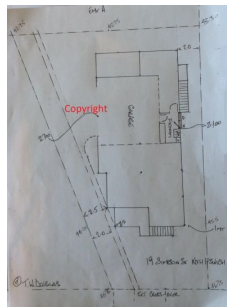

# CROWNE

REAL ESTATE

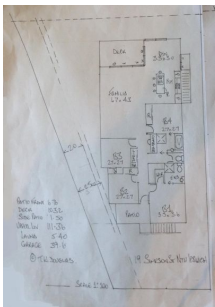

## 19 Simpson Street NORTH IPSWICH QLD

4 2 3

This is a great opportunity to own something special in an established area where yours will be the only new home. Just like the homes they used to build, but with a few upgrades to meet modern building standards. It will have-

4 good sized bedrooms with Ensuite and WIR to master  
Main bathroom is 2-way bathroom with access from bedroom 2  
Large open plan living area which flows onto the deck  
Spacious kitchen with reconstituted stone bench tops  
The wood stove has been upgraded to European appliances so they don't set off the smoke alarms  
3 Garages- (1 extra for the horse and cart)  
Large 822m2 block for the kids or the clydesdale  
And much more

For your opportunity to speak further about this opportunity,

**Price** : \$ 139,000

**View** : <https://www.crownrealestate.com.au/3795699>



**Ryan O'Connor**  
07 3288 8411

<https://www.crownrealestate.com.au>

07 32888411