

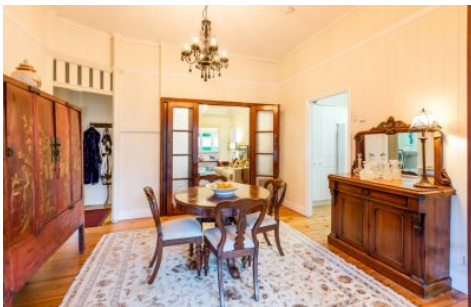

CROWNE
REAL ESTATE



20 Whitehill Road NEWTOWN QLD

3 2 2

Situated in what is arguably the best address in Newtown, this large, two bedroom character home plus sleepout and studio has undergone extensive renovations over the past 12 months to the tune of approximately \$135k. Blocks this size in this area rarely go on the market and this one is well worth a look.

Price : \$ 500,000

View : <https://www.crownrealestate.com.au/3725436>

Features Include:

- 1543m2 block
- 2 large bedrooms plus a large sleepout
- Spacious kitchen
- New 11m x 3.6m rear deck with insulated roof panels
- Freshly sanded floors throughout
- New colour schemes inside and out
- New downstairs bathroom/laundry
- Plenty of space downstairs; currently used as a



Jenni Hood
0400 930 470



Ryan O'Connor
07 3288 8411