

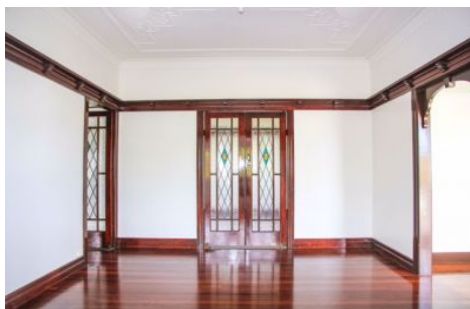

CROWNE
REAL ESTATE



2a Hume Street WOODEND QLD

3 1 1

With the perfect blend of classic features and modern comforts, this charming character home would be the perfect place to call home. It would also make an ideal investment being currently tenanted for \$340 per week with the lease in place until 29th September. Set in the leafy suburb of Woodend, you'll be treated to a beautiful home in a fantastic location.

From the front porch you're welcomed into the home by gleaming polished timber floors and soaring ceilings that showcase ornate ceilings to their fullest extent. The lounge room and sunroom sit adjacent to the entry and are both an outstanding size, with the dining room located nearby through leadlight French doors. At the back of the home you'll find the gourmet kitchen that comes well-equipped to keep the chef of the house happy - stone benchtops, soft-close drawers, an abundance of bench and cupboard

Price : \$ 385,000

View : <https://www.crownrealestate.com.au/3259796>



Mike Jones
0400 515 422